

The Kappa PROFILE

A Publication for Members of National Kappa Kappa Iota

VOLUME XXVIII, NO. 3

FALL ISSUE 2015

Kappas Kicked It Up at the 2015 Annual Convention



66th Annual Convention, An Event to Remember!

Convention Chair **Jane Otradovec** and the Zeta State, Missouri Kappas went above and beyond hosting the 2015 National Convention in Branson. The Chateau on the Lake Resort was the perfect location with modern luxury and natural charm - located on an Ozark Mountaintop overlooking Table Rock Lake. Business sessions, workshops, tours, receptions, etc. were all a part of the 66th Annual Convention. The Annual Banquet provided an opportunity to honor the service of the outgoing 2014-2015 State Presidents. The recipients of the 2015 Scholarships and Grants (totaling \$6,900) were announced and National President **Wanda Huhn** awarded Past National President **Linda Smith** the "President's Award". The night concluded with the introduction of the 2015-2016 State Presidents and the installation of the 2015-2016 National Executive Committee under the leadership of newly installed National President **Laurie Konrad**, Iota State, Nebraska - pinned by her daughter, **Christina Oliver**.

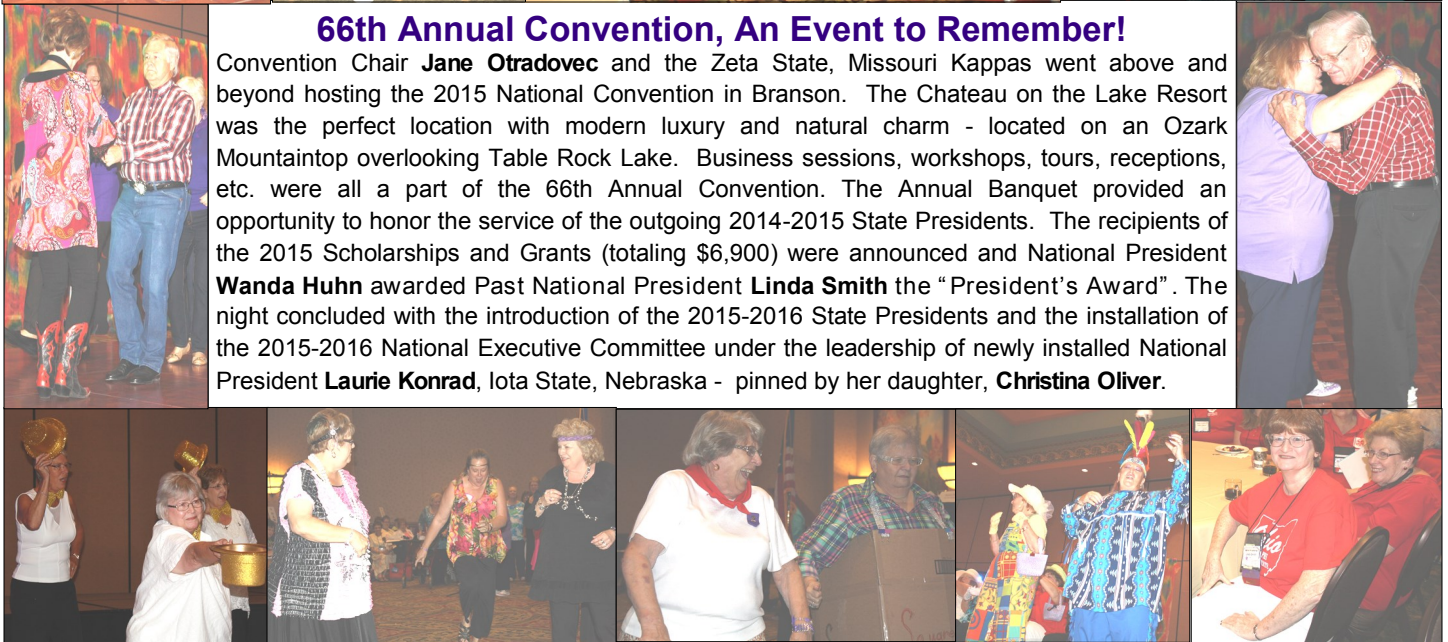

The Kappa Profile is published quarterly by Kappa Kappa Iota National Headquarters.

News releases and other information may be submitted for publication consideration to:

The Kappa Profile
1875 E 15th St
Tulsa, OK 74104
(918) 744-0389
(800) 678-0389
Fax: (918) 744-0578
kappa@galstar.com
nationalkappakappaiota.org



Kappas Paint the World with Beauty!

2015-2016 National Executive Committee/Staff

(top L to R) Recording Secretary Chris Hockert, First Vice President Janice Luce, Executive Director Marilyn Bridges, Second Vice President Jennifer Otradovec, Parliamentarian Nancy Johnson (bottom L to R) President-Elect Melinda Sams, National President Laurie Konrad, Immediate Past President Wanda Huhn

This Issue

<u>Nat'l Convention Highlights</u>	1
<u>2015-2016 Exec Committee</u>	1
<u>President's Message</u>	2
<u>VIP Award Winners</u>	2
<u>2015-16 State Presidents</u>	3
<u>Scholarship/Grant Awards</u>	4
<u>Convention Donations</u>	5
<u>Kappas in the News</u>	5
<u>Donations</u>	6-7
<u>Kempe Philanthropy</u>	8
<u>990-N (e-Postcard)</u>	8



"Kappas Paint the World with Beauty"



National President Laurie Konrad, Iota State/NE

The National Convention in Branson, Missouri was just wonderful! I am very thankful for Jane Otradovec, her husband Jim, daughter Jennifer, and for all the Zeta State, Missouri Kappas! They were warm, inviting and very helpful! It meant the world to me to have my whole family with me for my Installation night. I have decided to share the last part of my Installation speech with all the Kappa members, especially those who could not attend the Convention.

Kappas Paint the World with Beauty. I believe that each Kappa brings to a blank canvas his or her own color and even shade or hue in order to create a beautiful painting together. In other words, we each bring our own talents or gifts and personalities together to create an organization that devotes its time to service: to schools, children, teachers, shelters, parents, hospitals, and whole communities. As we spread our service...or beauty across this big country of ours, we are creating an amazingly beautiful and unique painting of love, kindness and purpose. What sets us apart from other professional educators' organizations in our nation is we have been around for the longest time, and we have survived because we continue to grow and change with the world...more so because none are as loving and kind and purposeful as ours. We genuinely CARE about each other and also those we serve. We CARE about those teachers we mentor and CARE about those for whom we help to get scholarships, CARE about those students we tutor, CARE about those organizations we donate to and volunteer for. However, our country is big. There are so many opportunities here! We need to share this love and spread our beauty across this nation. There is much work to be done and we need to strengthen our cores and then add more paint colors. Invite those passionate educators who CARE about students and service and give them the opportunity to be beautiful shades of color to add to our palette. I challenge each of you this year to find one such educator...one such shade of color to add to our palette. I also challenge each of you to find your own color, your own beauty, your own gift that you can add to our palette so we can strengthen our organization to continue to serve with love and kindness and purpose. **Let Us Paint the World with Beauty!**



*Kappas Paint
the World With
Beauty
2015 - 2016*

2014-2015 Very Important People Award





2015-2016 STATE PRESIDENTS



Alpha State/OK
Regina Hargrove

"Kappa Hearts Joining for Adventure"



Iota State/NE
Diane Cox

"Kappa: Connected in Education, Friendship and Service"



Upsilon State/SC
Alice Sloan

"Kappas Are Like Turtles - At Ease in Their Own Shell"



Beta State/NM
Carolyn Garretson

"Three Cheers for Kappa!"

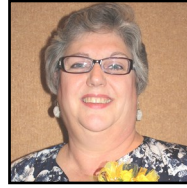

Lambda State/GA
Kathy Russell

"Color Your World with Kappa"



Phi State/OH
Kim Wood

"50 Years of Friendship, Philanthropy and 'Sweet' Memories!"



Gamma State/KS
Judy Oliver

"Write Your History Through Kappa"



Mu State/MS
Karen Lott

"Kappa Starts with the Heart"



Chi State/HI
Suellen Sulunga

"Kappa in Hawaii is the Aloha Spirit"



Delta State/TX
Barbara Stropko-Telles

"Be a Kappa...An Educator Who Cares and Shares"

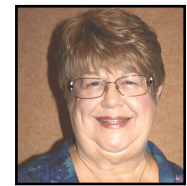

Nu State/CA
Joan Malcolm

"Kappas are Connected"



Psi State/TN
Judith McCready

"Growing With Kappa"



Epsilon State/AR
Mandy Kuykendall

"Like Birds of a Feather, Kappas Flock Together"



Xi State/FL
Patty Barry

"Traveling Towards Kappa Treasures: The Journey Continues"



Alpha Alpha State/KY
Jane Johnson

"Kappas Bring Hope and Light to Children"



Zeta State/MO
Barbara Wilken

"Kappas Gift the World with Love, Cards and Friendships"

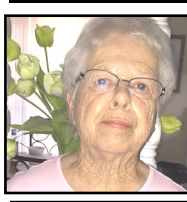

Omicron State/IA
Barbara Eckert

"A Field of Dreams for Kappa"



Maryland/MD Chapter
Sallie Hoague

"Education Helps to Open Doors."



Eta State/LA
Wanda Huhn

"Color Your World with Kappa"

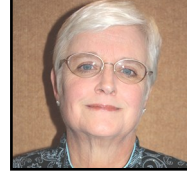

Rho State/NC
Brenda Hope

"Shape Up for Kappa"



Theta State/AL
Kathy Smith

"Kappas See Beauty in Nature"



Tau State/WY
Penny Cutts

"Kappa Lives are Colored in Happiness"

~ The Painted Ladies ~



2015 NATIONAL SCHOLARSHIP/GRANT RECIPIENTS

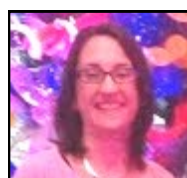

Ruth Foster McClain—\$2,000

Melissa Frans
Xi Chapter
Iota State/NE

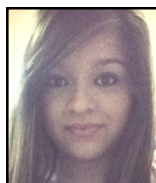

Educational Grant—\$1,000

Cynthia Martinez
Mississippi

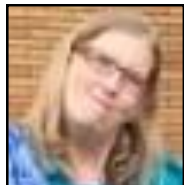

Mable Caldwell—\$1,500

Judy Ann Kirk
Zeta Chapter
Iota State/NE

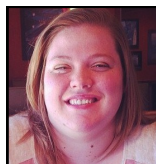

Educational Grant—\$1,000

Rebecca Longenecker
Missouri

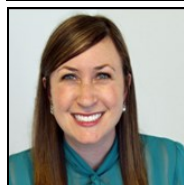

Educational Grant—\$1,000

Rebecca Stevener
Washington, D.C.
Delta State/TX



Educational Grant—\$400

Jamie Turpin
Nebraska

Melissa Frans, Xi Chapter, Iota State/NE member has taught both elementary and middle school; including third, fifth, sixth, and seventh grade. While at Kiewit Middle School, Melissa taught English, Math, Reading and Social Studies. Currently, she teaches seventh grade English and Math. Melissa has had several leadership opportunities while teaching middle school; coached cross country, track and sponsored Kiewit's Student Leadership Team. When the school day ends, Melissa can be found running the Kiewit Colt Club, Kiewit's after school program - the director for the last six years. Melissa also leads the annual Veterans Day Program - the seventh grade Annual Community Project. The leadership opportunities at Kiewit led Melissa to pursue her Doctorate in Educational Administration.

Judy Ann Kirk, Zeta Chapter, Iota State/NE member's teaching experiences include working at the OPS TAC Center as a Special Education teacher for the Omaha Public Schools Transition Program serving adult students who are eighteen to twenty-one years of age. Additionally, she teaches students necessary life skills. Currently, Judy is a substitute teacher, working on a Master's Degree in Special Education through Peru State College.

Rebecca Stevener, M.S., CCC-SLP. Rebecca is a licensed Speech-Language Pathologist, working for more than 10 years with deaf and hard of hearing students in both mainstream settings in Texas and at the Laurent Clerc National Deaf Education Center in Washington, D.C. where she presently provides services for birth to 2 and students in high school. She is a Ph.D. student in Hearing, Speech, and Language Sciences at Gallaudet University with research interests in Early Childhood Bilingual Language Development.

Cynthia Martinez is currently a college student attending Northeast Mississippi Community College and working towards a Special Education degree. She has worked with special needs children throughout her high school years. Mu State, Mississippi Scholarship Chair Judy Witt shares that Cynthia has a mind set to get the training she needs for this field of study. Cynthia's scholastic achievements are very impressive, also are her involvement in many school clubs and volunteerism in the community.

Rebecca Longenecker is actively working towards a Bachelors of Science in Education at Missouri State University in Springfield, Missouri. Her plan is to teach High School Language Arts. Currently, Rebecca supervises two before and after school programs provided by Nixa Public Schools. Since a middle school student, Rebecca has wanted to be a high school teacher—something her teachers inspired her to be. Rebecca will be a third generation teacher in her mother's family and has grown up in Kappa...her Mother and Aunt are Kappas!

Jamie Lee Turpin Throughout high school Jamie was very busy with sports, FFA, Girl Scouts, and National Honor Society. She was selected to attend Girls State the summer of her junior year, which was a great experience. Currently, she is attending the University of Nebraska and studying Early Childhood Development and Elementary Education. Her plan is to earn a Coaching Endorsement. She would love to coach basketball - her favorite sport. Jamie was selected to be a Thompson Scholar at the University of Nebraska Kearney. While there, she has made many lifelong friends.

2015 NATIONAL KAPPA KAPPA IOTA CONVENTION DONATIONS

General Fund

Any Budgeted Area of Need (Ex Com Fundraiser - \$1,604)	3,569.
Memorial Gardens	475.
Headquarters' Maintenance	265.
Total General Fund	\$4,309.

Capital Improvements

Any Capital Improvements	283.
Special Projects Committee	6,500.
Total Capital Improvements	\$6,783.

Scholarship/Grants

Undesignated/General Scholarship	675.
Mable Caldwell Scholarship (Post Tour - \$25 x 25 = \$625)	675.
Ruth Foster McClain Scholarship	50.
Educational Grant	100.
Jean Terrell Scholarship	150.
Past State Presidents Scholarship	1,995.
Past State Presidents Sara Sunderman Campus Scholarship	296.

Total Scholarships **\$3,941.**

Total Donations for Kappa Kappa Iota **\$15,033.**

KAPPAS IN THE NEWS



Nu Chapter, Theta State/AL 50th Anniversary

Saturday, May 16, Nu Chapter, Theta State members were joined by Gamma, Alpha Gamma, and Alpha Kappa Chapters when they met in Mobile, Alabama, to celebrate fifty years membership in Kappa Kappa Iota with a luncheon of awards, speeches, and photographs. Joining them was Theta State President Kathy Smith, who was recognized by Nu Chapter President Lynn Locklin, whose grandmother was a charter member of Nu Chapter.



Deanna Kay Rice Upsilon, Eta State/LA was awarded the 2012 **Ruth Foster McClain Scholarship** for doctoral candidates. Dr Rice completed requirements for the Doctor of Philosophy Degree in Curriculum and Instruction from Louisiana State University in Baton Rouge, LA. While at LSU, she served as a graduate assistant and earned a second Masters Degree in Applied Educational Research. Dr. Rice has accepted the position of Assistant Professor of Special Education at Fontbonne University, St. Louis, Missouri.

First Timers' Perspective

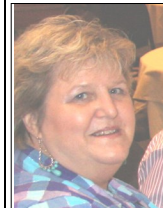

Over thirty first timers attended the National Convention in Branson, Missouri. First timer Kat Rhoads, Alpha State/OK, said, "This is a wonderful experience. I was impressed with the organized and informative assemblies. Learning about the delegate process was very interesting. I especially enjoyed meeting Kappas from other states. I have attended my local chapter and two State Conventions. Attending the National Convention helped put all the pieces in place for this exceptional organization."



Young Violets

The Young Violets kicked off their week at the 66th Annual Convention in Branson by donning their nightwear for a Movie Night/Pajama Party! They took this opportunity of being together to practice their 'dance' for National President Wanda Huhn's Reception. The Young Violets 'Painted the Town Purple' with activities that included a pontoon boat ride!

First Timer Kappa Guy, Danny Reutlinger

I would like to extend my thanks to the Kappa Kappa Iota organization for having a Kappa Guys function in Branson, Missouri during the National Convention.

The Kappa Guys met, had a great breakfast, short meeting, and then a great presentation by the South West Missouri Audubon Society on birds in the area and more specifically, bluebirds.

The speaker addressed questions from the group and presented each of us with an unassembled bluebird house. I totally enjoyed the morning. My wife, Linda, is a member of Gamma Kappa in Owasso, Oklahoma and this was our first National Convention and was totally enjoyed!



THANK YOU FOR YOUR GENEROUS DONATIONS

JANUARY 17, 2015 - AUGUST 3, 2015



GENERAL FUND

Any Budgeted Area of Need

Janet Ulrich/Zeta State/MO
 Rose Millspaugh, Alpha State/OK
In Memory of Sheila Wilder Hoke
 Judy Hammond, Alpha State/OK
In Honor of Joanna Mason
 Moise Jones, Mu State/MS
In Honor of Eudora Kemp
 Flo Tenney, Omicron State/IA
In Memory of Christena Poole
 Ann Burnette, Upsilon State/SC
In Memory of Eleanor Hamburger
In Memory of Christena Poole
 Karen Lott, Mu State/MS
In Honor of Eudora Kemp
 Karen Lott, Mu State/MS
 Jean Adams, Alpha State/OK
In Memory of Christena Poole,
Ralph Treat and Patricia Harden
In Honor of Sue Burden
 Bobbie Westfahl, Alpha State/OK
In Memory of Sheila Wilder Hoke
 2012-13 State Presidents- Tea Cakes
In Memory of Christena Poole
 Eta State/LA Past State Presidents
In Honor of Wanda Huhn
 Cheryl Lafargue, Eta State/LA
In Honor of Linda Smith
In Honor of Wanda Huhn
 Theta State/AL
In Honor of Joyce Bolling
In Memory of Ed Bolling
 Mary Lou Hughes, Eta State/LA
In Memory of Mark Garrett Hughes



Martha Thibodeaux, Eta State/LA
In Honor of Wanda Huhn
 Lana Cruz, Omicron State/IA
In Memory of Dora Runyon
 Janice Luce, Alpha State/OK
In Honor of Jane Watson
 Silvia Thompson, Mu State/MS
In Honor of Imogene Hardon
 Sue Burden, Alpha State/OK
In Memory of Christena Poole
 Elsie Clark, Lambda State/GA
In Memory of Christena Poole
 Marcelle Bridgeman, Lambda State/GA
In Memory of Christena Poole
 Carolyn Dye, Zeta State/MO
In Memory of Christena Poole
In Memory of Ralph Treat
 Alice Sloan, Upsilon State/SC
In Memory of Carolyn Hammond
In Memory of Eleanor Hamburger
 Melinda Sams, Lambda State/GA
In Memory of Christena Poole
 Inell Potter, Eta State/LA
In Honor of Wanda Huhn
In Honor of Mary Lou Hughes
 Beta State/NM
 Lambda State/GA
 Phi State/OH
 Jo Klingman, Alpha State/OK
In Memory of Glennis Nichols,
Shelia Hoke and Paula Horsburgh
In Honor of Rose Millspaugh
 Sue Hagan, Upsilon State/SC
In Memory of Christena Poole
In Honor of Connie Schobert
 Jeanne Blain, Phi State/OH
In Memory of Christena Poole
 Chi State/IL
In Memory of Helen Chung,
May Look and Margaret Young
 Nellie Lum, Chi State/IL
In Memory of Helen Chung,
May Look and Margaret Young
 Imogene Hardon, Mu State/MS
In Honor of Linda Smith and
Marilyn Jo Bridges
 Linda Smith, Phi State/OH
In Memory of Linda Frisbie
 Past National Presidents
 Phi State/OH
 Kathy Russell, Lambda State/GA
 Mollie Abadie, Eta State/LA
 Louise Read, Alpha State/OK
 Jane Otradovec, Zeta State/MO
 Sandra Wygle, Alpha State/OK
 Chris Hockert, Psi State/TN
 Phyllis Thomas, Eta State/LA
 Flo Tenney, Omicron State/IA
 Diane Cox, Iota State/NE
 Patricia Sibley, Delta State/TX

Alice Sloan-Bond, Upsilon State/SC
 Bonnie Bell, Omicron State/IA
 Barbara Garrison, Psi State/TN
 Jan Eastman, Mu State/MS
 Jo Ann Collett, Delta State/TX
 Phyllis JiJi, Zeta State/MO
 Bonita Bucklew, Phi State/OH
 Nancy Johnson, Iota State/NE
 Karen Lott, Mu State/MS
 Linda Hilton, Gamma State/KS
 Connie Schobert, Omicron State/IA
 Virginia Smith, Iota State/NE
 Linda Smith, Phi State/OH
 Alpha Chapter, Zeta State/MO



Memorial Garden

Martha Thibodeaux, Eta State, LA
In Memory of Schira Ott
 Nancy Johnson, Iota State/NE
In Memory of Margaret Young
In Memory of Ralph Treat
 Molly Abadie, Eta State/LA
In Memory of Earlene Garber
In Memory of Mary Kinman
 Genevieve Koch, Alpha State/OK
In Memory of Evelyn Martin
 Catherine Segura, Eta State/LA
In Memory of Eunice Hebert
In Memory of Ruby Jane Segura
 Delta State/TX
In Memory of Diantha Dawkins
In Memory of Mary Belle Stigler
 Nancy Johnson, Iota State/NE
In Memory of Christena Poole
 Virginia Smith, Iota State/NE
In Memory of Christena Poole
 Cathe Kehe, Alpha State/OK
In Memory of Christena Poole
 Imogene Hardon, Mu State/MS
In Memory of Christena Poole

General Headquarters Maintenance

Sandra Bollinger, Rho State/NC
In Honor of Janice Jones
In Honor of Judy Craig
 Judy Medlin, Upsilon State/SC
In Memory of Rebecca Smith
 Sue Hanna, Phi State/OH
In Memory of Loretta Barnette
 Teri Poreda, Alpha State/OK
In Memory of Christena Poole

~ Every effort is made to correctly list donations. If an error has been made, contact National Kappa Kappa Iota Headquarters. ~

Charlotte Schneider, Eta State/LA
In Honor of Wanda Huhn
 Janice Luce, Alpha State/OK
In Memory of Christena Poole
 Silvia Thompson, Mu State/MS
 Anonymous 2015 Convention Attendees



CAPITAL IMPROVEMENTS FUND **Any Capital Improvement Project**

Louise Read, Alpha State/OK
In Memory of Christena Poole
 Betty Thomas, Rho State/NC
 Rho State/NC
In Honor of Sandra Bollinger
 Imogene Hardon
In Honor of Eudora Kemp
 Loretta Vail, Lambda State/GA
In Memory of Marguerite Lillie
 Gamma State/KS



SCHOLARSHIP/GRANT FUND **General/Undesignated Scholarship**

Beta Chapter, Mu State/MS
In Memory of Sarah Hardin
 Laurie Konrad, Iota State/NE
In Memory of Christena Poole
In Memory of Kenneth Ray
 Jennifer Otradovec, Zeta State/MO
In Honor of Jane Otradovec
 Epsilon Chapter, Nu State/CA
In Memory of Kathleen Leonard
 Phi State/OH
In Memory of Christena Poole

Mable Caldwell Scholarship
 Convention 2015 Post-Tour Participants
 Phyllis Jiji, Nu State/CA
In Memory of Carrie Hopkins

Iva Duggan Scholarship
 Epsilon Beta, Alpha State/OK

Ruth Foster McClain Scholarship
 Dr. Mitzy Johnson-Mills, Mu State/MS
In Honor of Wanda Huhn
In Honor of Eudora Kemp

Jean Terrell Scholarship
 Jean Terrell, Gamma State/KS
In Memory of Christena Poole
 Sallie Kilgore, Phi State/OH
In Memory of Aaron Kilgore

Past State Presidents Scholarship

Carolyn Garretson, Beta State/NM
In Memory of Jeannette Hubbard
 Sallie Kilgore, Phi State/OH
In Memory of Christena Poole
 Janis Brown, Omicron State/IA
In Memory of Christena Poole
 Cheryl Lafargue, Eta State/LA
In Memory of Oberia Price
In Honor of Martha Higgins
 Epsilon State/AR
In Memory of Ralph Treat
 Dr. Mitzy Johnson-Mills, Mu State/MS
In Honor of Silvia Thompson
In Honor of Karen Lott
 Pat Southerland, Delta State/TX
 Jane Otradovec, Zeta State/MO
 Dr. Keren Miller, Alpha State/OK
 Nancy Johnson, Iota State/NE
 Marcelle Bridgeman, Lambda State/GA
 Louise Read, Alpha State/OK
 Amy Weaver, Epsilon State/AR
 Joan Huffman, Upsilon State/SC
 Paula Kelly, Eta State/LA
 Phyllis Thomas, Eta State/LA
 Barbara Garrison, Psi State/TN
 Karon McCubbin, Alpha State/OK
 Carolyn Dye, Zeta State/MO
 Jean Adams, Alpha State/OK
 Janice Luce, Alpha State/OK
 Mary Jane Robling, Xi State/FL
 Janet Ulrich, Zeta State/MO
 Connie Schobert, Omicron State/IA
 Jo Klingman, Alpha State/OK
 Linda Long, Alpha State/OK
 Loretta Vail, Lambda State/GA
 Sharon Thomason, Epsilon State/AR
 Patricia Fleming, Upsilon State/SC
 Bonnie Bell, Omicron State/IA
 Bonita Bucklew, Phi State/OH
 Susan Beck, Phi State/OH
 Phyllis Jiji, Zeta State/MO
 Imogene Hardon, Mu State/MS
 Mary Lou Hughes, Eta State/LA
 Janice Jones, Rho State/NC
 Ellen Patterson, Theta State/AL
 Jeanne Blain, Phi State/OH
 Virginia Smith, Iota State/NE
 Jacqueline Braun, Xi State/FL
 Linda Hilton, Gamma State/KS
 Carolyn Rockwood, Nu State/CA
 Linda Smith, Phi State/OH
 Connie Granade, Lambda State/GA
 Sue Burden, Alpha State/OK
 Peggy Davis, Beta State/NM



Past State Presidents Sara Sunderman Campus Kappa Scholarship

Judy Medlin, Upsilon State/SC
In Honor of Mary Jane Robling
In Memory of Bob Robling
 Imogene Hardon, Mu State/MS
In Honor of Blue Mountain College
 Campus Kappas
 Teri Poreda, Alpha State/OK
In Memory of Larry A Thomas, PhD
 Mu State/MS
In Honor of Silvia Thompson
 Carolyn Garretson, Beta State/NM
In Memory of Norma Hodge

Retired Educator Grant

Dr. Mitzy Johnson-Mills, Mu State/MS
In Honor of Mu State Kappas;
Moise Jones and Imogene Hardon,
Kappa Guy John Mills
 Diane Cox, Iota State/NE
In Memory of Christena Poole
 Iota Chapter, Eta State/LA

Thank You!



National Philanthropic Project
Kempe Foundation for the Treatment of Child Abuse and Neglect
 April 2, 2015 - July 15, 2015
 \$1,572.00

Mu Chapter, Eta State/LA
 Pi Chapter, Rho State/NC
 Beta Omicron, Alpha State/OK
 Christena Poole, Omicron State/IA
 Gamma Mu Chapter, Delta State/TX
 Omicron Chapter, Rho State/NC
 Iota Chapter, Lambda State/GA
 Beta Delta Chapter, Alpha State/OK
 Mu Chapter, Iota State/NE
 Beta Chapter, Omicron State/IA
 Delta Chapter, Phi State/OH
 Gamma Kappa, Delta State/TX
 National Kappa Kappa Iota
 Alpha Theta, Epsilon State/AR
 Upsilon Chapter, Mu State/MS

Alpha Pi Chapter, Eta State/LA
 Upsilon Chapter, Xi State/FL
 Jan Taylor, Mu, Nu State/CA
 Nu Chapter, Eta State/LA
 Pi Chapter, Zeta State/MO
 Epsilon Chapter, Iota State/NE
 Alpha Rho Chapter, Alpha State/OK
 Kappa Chapter, Psi State/TN
 Northwest Council, Eta State/LA
 Mu Chapter, Beta State/NM
 Sigma Chapter, Alpha State/OK
 Epsilon Chapter, Tau State/WY
 Diana Hixenbaugh, Tau State/WY
 Karen Carleo, Tau State/WY
 Sharine Webber, Tau State/WY

Barbara J. Corriveau, Tau State/WY
 Geraldine Kraft, Tau State/WY
 Belinda M. Moench, Tau State/WY
 Naomi Allen, Tau State/WY
 Gamma Gamma, Delta State/TX
 Epsilon Tau, Alpha State/OK
 Iota Chapter, Mu State/MS
 Beta Chapter, Phi State/OH
 Epsilon Phi, Alpha State/OK
 Kappa Chapter, Zeta State/MO
In Memory of May Miriani

Mail Donations Directly To:
The Kempe Foundation
The Gary Pavilion
13123 E 16th AVE. #B390
Aurora, CO 80045



2016 National Convention

June 28 - July 1
Embassy Suites Charleston Area
Convention Center

For Assistance Contact **e-Postcard**

file your electronic IRS Form 990-N

Marilyn Bridges: 1-800-678-0389 ~ kappa@galstar.com

Each state, local, and council must file an annual 990-N e-Postcard, via the Internet, with the IRS to maintain the tax-exempt status as a 501 (c) (3) organization. This should be completed by November 15th for the 2014-2015 fiscal year.