

The Kappa PROFILE

A Publication for Members of National Kappa Kappa Iota

VOLUME XXX, NO. 3

FALL ISSUE 2017

Kappas Flutter into North Carolina ~ 2017 Annual Convention

68th Annual Convention ~ Kappas Spread their Wings!



Convention Chair **Kathy Gordon** and Rho State, North Carolina Kappas hosted the 2017 National Kappa Kappa Iota Convention in Asheville. The Crowne Plaza Tennis and Golf Resort was beautiful! Appreciation is extended to Past National President **Linda Smith** (Phi State/OH) for her work before, during and after the convention. Business sessions, workshops, tours, receptions, etc. were all a part of the 68th Annual Convention. The Annual Banquet provided an opportunity to honor the service of the outgoing 2016-2017 State Presidents.

The recipients of the 2017 Scholarships and Grants (totaling \$6,600) were announced. National President **Melinda Sams** awarded National Parliamentarian and Past National President **Jean Adams** and Past National President **Linda Smith** the "President's Award". The night concluded with the introduction of the 2017-2018 State Presidents and the installation of the 2017-2018 National Executive Committee with **Janice Luce**, Alpha State/OK being installed as National President. She was pinned by teaching partner and Kappa friend, **Jane Watston** who also penned the beautiful installation service.



The Kappa Profile is published quarterly by Kappa Kappa Iota National Headquarters.

News releases and other information may be submitted for publication consideration to:

The Kappa Profile
1875 E 15th St
Tulsa, OK 74104
(918) 744-0389
(800) 678-0389
Fax: (918) 744-0578
kappa@galstar.com
nationalkappakappaiota.org



Osiyo (Hello) to Kappa!

2017-2018 National Executive Committee

(Seated) National President Janice Luce

(First Row) Parliamentarian Sue Hagan, President-Elect Jennifer Otradovec, Recording Secretary Kay Palush, First Vice President Chris Hockert, Immediate Past President Melinda Sams, (Back Row) Second Vice President Brenda Morrison, Executive Director Marilyn Bridges

This Issue

<u>Nat'l Convention Highlights</u>	1
<u>2017-2018 Exec Committee</u>	1
<u>President's Message</u>	2
<u>Cherokee Traveler's Greeting</u>	2
<u>2017-18 State Presidents</u>	3
<u>Scholarship/Grant Awards</u>	4
<u>Convention Donations</u>	5
<u>Kappas in the News</u>	5
<u>Donations & Thank You</u>	6-7
<u>Kempe Philanthropy</u>	
<u>Thank You!</u>	8
<u>Professional Devel Report</u>	8
<u>990-N (e-Postcard)</u>	8
<u>Convention Cruise 2018</u>	8

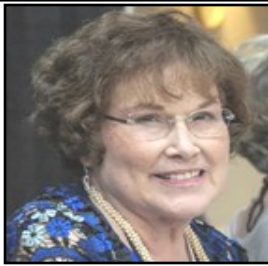

National President Janice Luce, Alpha State/OK

The 2017 National Convention that was held in Asheville, North Carolina was awesome! The city is beautiful with many exciting places to visit and dine. The people were so friendly. A special 'thank you' to Convention Chair Kathy Gordon, for all of her hard work, and the North Carolina Kappa's for doing such a fantastic job of planning and executing this fantastic event.

My good friend, Jane Watson, did an outstanding job writing and planning my installation, along with the help of Past National President Marcelle Bridgeman (GA). The State Presidents shared their personalized Indian names to be used in the installation. My husband, Leon, was on hand to participate and he presented me with a beautiful bouquet of red roses. The red roses lasted a few days after we arrived home!

Thanks Alpha State Kappa's for your help and support in making this journey. You are amazing! Special thanks to my chapter, Gamma Beta, along with Jane Watson, Karen Hicks, and Cathe Kehe for believing in me.

My theme for the coming year is "Osiyo to Kappa.", and my logo is the feather. My mother and father are both part Cherokee, and grew up in the Tahlequah, Oklahoma area. My maternal grandfather spoke Cherokee. Osiyo is the traditional Cherokee greeting.

Come say Hello to Kappa. Invite your friends to say "Hello" to Kappa. What a wonderful opportunity each of us have to share with our friends just how extraordinary Kappa can be. We just have to take that first step and invite someone to join us.

Kappa is a great professional and social networking tool you can use to connect with colleagues all over the United States to share updates and opportunities, ask questions, seek feedback, and engage with each other. In unity we form a bond, and united we stand in great pride. I am looking forward to a great year and the opportunity to visit many Kappa states.



Jane Watson pinning Janice Luce

~ 2017-2018 State Presidents ~



Cherokee Traveler's Greeting

I will draw thorns from your feet. We will walk the path of life together.

Show great respect for your fellow beings.

Like a brother of my own blood. Work together for the benefit of all Mankind.

I will love you. Do what you know to be right. I will wipe tears from your eyes.





2017-2018 STATE PRESIDENTS



Alpha State/OK
Teri Poreda
"Kappas Awaken Light,
Hope and Joy in Others"



Beta State/NM
Susan Mills
"Share the Magic of
Kappa"



Gamma State/KS
Esther Tuttle
"Kappas Form Rock
Solid Friendships"



Delta State/TX
Sandy Martin
"Kappas Cherishing
Powerful Friendships in
Changing Times"



Epsilon State/AR
Debbie Witt
"Painting a Colorful
World with Kappa"



Zeta State/MO
Vanessa Maze
"Faith, Family,
Friends"



Eta State/LA
Charlotte Schneider
"You are the Heart of
Kappa"



Theta State/AL
Bonnie Shanks
"Proud to be a Kappa"



Iota State/NE
Melissa Frans
"Kappa: Connected in
Education, Friendship
and Service"



Lambda State/GA
Carol Hilburn
"Soaring for Success"

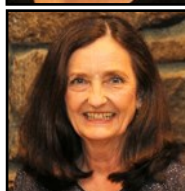

Mu State/MS
Patti Davis
"Grow with Kappa"



Nu State/CA
Kay Palush
"Kappas Connect with
Butterfly Kisses"



Xi State/FL
Carolyn Wilkins
"Growing and Changing
with Kappa"



Omicron State/IA
Bonnie Bell
"Sow Seeds to Grow
Kappa"



Rho State/NC
Sandra Bollinger
"Kappa Always Show
Your Best Side...Aspire
to Inspire"



Tau State/WY
Sharine Webber
"Kappa Kindness Travels
Like a Feather in the
Wyoming Winds"



Upsilon State/SC
Julie Rogers
"Saddle Up for Kappa"



Phi State/OH
Elaine Babcock
"Connected in Education,
Friendship and Service"

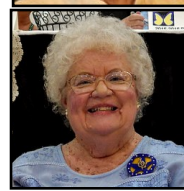

Chi State/HI
Suellen Sulunga
"Kappa in Hawaii is the
Aloha Spirit"



Psi State/TN
Sarah Grapatin
"Dive into an Ocean of
Kappa Fun and
Friendship"

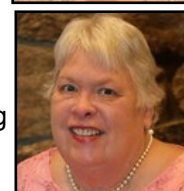

Alpha Alpha State/KY
Beverly Bosley
"Butterflies in Four Stages,
Kappas of all Ages, A
Thing of Beauty to Behold"

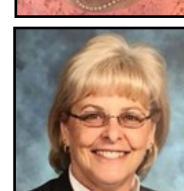

Alpha Chapter/MD
Stacey Hiltner
"Kindness & Friendship,
Inspiring Children to
Spread their Wings"



~ The Soaring Feathers ~



2017 NATIONAL SCHOLARSHIP/GRANT RECIPIENTS



**Past National President
and
Scholarship Chair
Suellen Sulunga, Chi State/HI**
"Announcing 2017 Scholarship Recipients"

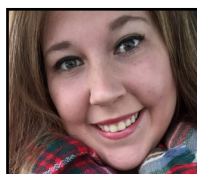

Educational Grant - \$500

Natalie Ferguson
Ohio

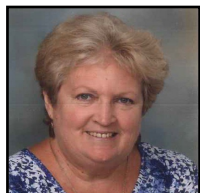

Mable Caldwell Scholarship - \$1,500

Rona Sukovaty
Lambda Chapter
Zeta State/MO



Educational Grant - \$1,000

Tristen Sell
Nebraska



Jean Terrell Scholarship - \$600

Stephanie Watts
Delta Chapter
Rho State/NC



Educational Grant - \$1,000

Jennifer Franklin
Florida



Retired Educational Grant - \$500

Elizabeth Philipsen
Rho Chapter
Rho State/NC



Educational Grant - \$1,500

Christina Pinckard
Louisiana

Rona Sukovaty, married with four children, eight grandchildren and a Lambda Chapter KAPPA member for 14 years in Bolivar, Missouri. Rona enjoys the involvement of Lambda members in educational pursuits. She has taught 25 years and says that it has been an exciting career choice. She was fortunate to have experienced a wonderful body of students. During Rona's career in education, she was an elementary teacher, music teacher, reading teacher and now both Gifted teacher and a Parents As Teacher Educator. Her education was achieved at the Southwest Baptist University in Bolivar, Missouri.

Stephanie Watts, a native of Western North Carolina and member of Delta Chapter/Rho State. Stephanie has BS Degrees in Elementary, Special Education (Lenior Rhyne University), and Early Childhood Development (East Carolina University). She recently began course work for an Early Childhood Administration Certificate. She enjoys working with children in professional settings, church ministries, and has recently started the process for a foster parent license. She believes that all children deserve to be loved just as they are, each unique and special. Stephanie enjoys crafts and hanging out with her family and pets on the family farm.

Elizabeth M. (Beth) Philipsen, retired in December of 2014 after having taught primarily math and science for twenty seven years at the middle school level. She loved teaching and helping students grow academically and witnessing the "ah ha" moments in a 7th grade math class. Currently, her household consists of a husband, Rick, and two cute dogs, Maggie and Gypsy. Her son and daughter now have families and careers. Beth is a grandmother of four: two granddaughters aged seven and 21 and two grandsons aged nine and 19! She is an active Kappa serving as secretary of her local chapter. Her Kappa meetings are the highlight of each month. She volunteers with the community's rotating homeless women's shelter, her church, and other community organizations.

Natalie Ferguson, a senior at Kent State University in Northeast Ohio, majoring in Moderate to Intensive Special Education. Her goal after graduation is to serve as the head teacher in an Early Childhood Special Education classroom. Outside the classroom, Natalie actively participates and holds the position of Treasurer for the local Council for Exceptional Children Chapter, while also mentoring college-aged students with disabilities as they transition into independent living while attending post-secondary schooling. She was recognized on the Dean's List for the past three semesters and plans to continue holding herself to a high academic standard.

Tristen Sell, a junior at Wayne State College, studying Family and Consumer Sciences Education. Tristen stated that throughout her educational experience thus far, she has been blessed with outstanding teachers, and she is overjoyed to take a place amongst those who inspired her most. Tristen is anxious to start making a difference one student and one family at a time.

Jennifer Franklin, a Masters of Arts student in the Exceptional Student Education Program at the University of Central Florida. She has served within the Student Council for Exceptional Education as Advocacy Representative. Jennifer led a school service project that raised funds to purchase accessible playground equipment for students with disabilities - earning a University Excellence Award!

Christina Pinckard, attending Northwestern State University in Natchitoches, Louisiana working toward achieving Alternative Certification in Elementary Education and Special Needs. This will allow her to complete a Master's Degree in Education. She is a recent widow and mother of two special needs sons, ages 15 and 20. Christina has proven to persevere despite enormous adversity.

2017 NATIONAL KAPPA KAPPA IOTA CONVENTION DONATIONS

General Fund

Any Budgeted Area of Need	995.
Memorial Gardens	930.
Headquarters' Maintenance	1519.
Total General Fund	\$3,444.

Capital Improvements

Any Capital Improvements	550.
Special Projects Committee	4282
Total Capital Improvements	\$4832.

Scholarship/Grants

Undesignated/General Scholarship	75.
Mable Caldwell Scholarship (Post Tour - \$25 x 8 = \$200)	275.
Educational Grant	25.
Jean Terrell Scholarship	475.
Past State Presidents Scholarship	1,595.
Past State Presidents Sara Sunderman Campus Scholarship	75.
Retired Educator	50.
Total Scholarships	\$2,570.

Total Donations for Kappa Kappa Iota **\$10,846.**

Thank you



KAPPAS IN THE NEWS



Past National President MaryJane (Silver) Robling

Xi State, Florida was presented the Distinguished Alumni Award from the Indiana University School of Public Health. The award is presented to those who have demonstrated outstanding achievements in professional excellence, service to the community, and loyalty to Indiana University. Recipients have made a significant difference in the lives of girls and women relative to participation in sports and fitness activities as well as the pursuit of healthy lifestyles.

Mary Jane feels her involvement in Kappa Kappa Iota over the years was instrumental in her receiving this award. She has served as a Local, State and National Kappa Kappa Iota President.

In addition, she organized five new chapters in Indiana and Florida. Three of those were at the University of Evansville, the University of Southern Indiana and Florida Gulf Coast University where she served as the Advisor and mentor.

Psi State/Tennessee

On April 22, 1967, at the Read House in Chattanooga, TN, Kappa's **National President**

Mary Ruth Holleman (1966-67), a Birmingham, AL resident, presented Psi State's founder and **First State**

President Lucille Shugart, with the Psi State Charter - dated February 11, 1967. Psi State celebrates Founder's Day in February. The fiftieth birthday was celebrated on February 25, 2017, at the annual Founder's Day Event. Our **National President Melinda Sams** & **Psi State President Judy McCready** conducted the celebration with a 50th Birthday Cake!



Members were given time to share memories and State Historical Facts.

Three Charter Members: **Lorene Hill**, **Jane Curtis** (Delta) and **Barbara Baker** (Kappa) were honored.



Congratulations

Mu State/MS Supports Blue Mountain College Campus Kappas

At the Spring Executive Committee meeting in Tupelo last February, Mu State voted to assist the BMC Campus Kappas and their Faculty Advisor, **Dr. Janetta Waddell**. The following pledged to sponsor five new members each-paying membership dues; **Dr. Mitzy Johnson-Mills**, **Karen Lott**, and **Imogene Hardon**. BMC Campus Kappa is active in local, state, and national philanthropic projects and assisted with the Mu State Convention. **Amy Fooshea** received a \$300 Imogene Hardon Scholarship from Mu State. After graduation, BMC Campus Kappa Members have joined local chapters and served on places of responsibility in local chapters and as Mu State President, Secretary, and many committees.

~ Pictured above: Mu State/MS Executive Committee ~



THANK YOU FOR YOUR GENEROUS DONATIONS

APRIL 2017 - AUGUST 2017

General Fund

Any Budgeted Area of Need

Patricia Koval, Phi State/OH
*In Memory of Carly Tracey,
 Phi/OH State President*
 Xi Chapter, Phi State/OH
 Alpha Rho, Alpha State/OK
*In Memory of the sister of
 Dottie Westerberg*
 Margaret Gund, Alpha State/OK
*In Memory of the sister of
 Dottie Westerberg*
 Alpha Rho, Alpha State/OK
*In Memory of
 Patty Jean Alexander*
 Margaret Gund, Alpha State/OK
*In Memory of
 Patty Jean Alexander*
 Margaret Gund, Alpha State/OK
In Memory of Betty Norman
 Alpha Rho, Alpha State/OK
In Memory of Betty Norman
 Kat Rhoads, Alpha State/OK
*In Honor of Executive Director
 Marilyn Bridges*
 Diane Ross, Phi State/OH
 Karen Lott, Mu State/MS
*In Honor of 2017-18 Mu State
 President Patti Davis*
 Karen Lott, Mu State/MS
*In Honor of 2016-17 Mu State
 President Katie Draper*
 Debbie Fields, Rho State/NC
*In Honor of Earlene Davis and
 Convention Chair Kathy Gordon*
 Rho Chapter, Rho State/NC
In Honor of Earlene Davis
 Judy Medlin, Upsilon State/SC
*In Memory of Sue Hagan's
 Mother, Frances Hagan*
 Ann Burnette, Upsilon State/SC
*In Memory of Kathy Smith's
 Mother, Margie Lee Pohl*



Rho Chapter, Rho State/NC
*In Honor of Convention Chair
 Kathy Gordon*



Ann Burnette, Upsilon State/SC
*In Honor of Sue Hagan's
 Mother, Frances Hagan*
 Peggy Davis, Beta State/NM
*In Memory of Past State President
 Helen McFadin*
 Jane Bowser, Phi State/OH
In Memory of Martha Anderson
 Brenda Morrison, Rho State/NC
*In Honor of Rho State/NC
 Delta State/TX
 In Memory of
 Past State President Edna Sharp*
 Margaret Gund, Alpha State/OK
*In Memory of all Alpha Rho,
 Alpha State/OK Members in the
 Omega Chapter*
 Kathy Smith, Theta State/AL
*In Memory of my mother Margie Pohl,
 Margaret Cooley, Frank Patterson, and
 Sue Hagan's Mother Frances Hagan*
 Lambda State/GA
 Phi State/OH

Headquarters Maintenance

Margaret Gund/Alpha State/OK
*In Memory of
 Cathe Kehe's Stepfather*
 Margaret Gund/Alpha State/OK
*In Memory of
 Diana Spriggs' Parents*
 Teri Poreda, Alpha State/OK
*In Honor of New Member
 Donna Hart*
 Kat Rhoads, Alpha State/OK
*In Honor of my parents
 Gene and Maxine Rhoads*
 Gamma Chapter, Theta State/AL

Louise Read, Alpha State/OK
*In Memory of Fred Aaron,
 Dorothy Moore and Janet Miller*
 Jean Adams, Alpha State/OK
*In Honor of all Sigmas and
 Alpha State Members*
 Peggy Earl, Rho State/NC
*In Honor of 2016-17 Rho State
 NC President Judy Craig*
 Janice Luce, Alpha State/OK
*In Memory of Sue Hagan's
 Mother Frances Hagan and
 In Memory of Marilyn Aaron's
 Husband, Fred Aaron*
 Jo Klingman, Alpha State/OK
*In Memory of my Aunt Glennis Nichols,
 Marilyn Aaron's Husband, Fred Aaron
 In Honor of 2016-17 Alpha State
 President Ramona Paine*

Memorial Garden

Past State Presidents Eta State/LA
In Memory of David Paul Miley
 Past State Presidents Eta State/LA
*In Memory of Marie LaBauve
 And Trudy McCuller*
 Lambda Chapter, Phi State/OH
*In Memory of Terri Dutton's
 Sister, Norma Garvin*
 Jean Adams, Alpha State/OK
*In Memory of Christine Sims,
 Evelyn Martin, Fred Arron and
 Members of the Omega Chapter,
 Matt Adams, Frank Patterson and
 Sue Hagan's Mother Francis Hagan*
 Sue Hanna, Phi State/OH
*In Memory of Loretta Barnette and
 My sister Catherine Hanna-Flynt*
 Beverly Bosley, Alpha Alpha State/KY
In Memory of Linda Rue
 Mu Chapter, Lambda State/GA
In Memory of Barbara Brown
 Cathe Kehe, Alpha State/OK
*In Memory of Fred Aaron, and all
 Kappas who have lost a family member*
 Cathe Kehe, Alpha State/OK
*In Honor of 2016-17 Alpha State/OK
 President Ramona Paine and
 2017-18 National President Janice Luce*
 Past State Presidents, Eta State/LA
 Past National Presidents
*In Memory of
 Ellen Patterson's Husband Frank,
 Sue Hagan's Mother Frances,
 Charlotte Schneider's Sister,
 Mary Jane Robling's Brother, and
 Marilyn Bridges' Dad, Richard Reed*
 Diane Cox, Iota State/NE
In Memory of Elaine Krumme
 Nancy Johnson, Iota State/NE
 Helen Tate, Alpha State/OK

In Memory of Dorothy Moore
 Dr. Mitzy Johnson-Mills, Mu State/MS
In Memory of Margaret Cooley,
Kathy Smith's Mother, Margie Lee Pohl,
Nancy Junkin, Olivia Sansing's Sister
Diane Carter's Brother-in-law, Charles Cox
 Xi State/FL
In Memory of Arabelle Dawson
 Kat Rhoads, Alpha State/OK
In Memory of Jeremy Aaron Groves
 Kat Rhoads, Alpha State/OK
In Memory of Kappa Sister Doris Shelton



Scholarship Undesignated

Theta Chapter, Lambda State/GA
 Julia Banks, Alpha State/OK
In Memory of Colleen Creech
 Bonita Bucklew, Phi State/OH
In Memory of Martha Anderson

Sara Sunderman Campus

Psi Chapter, Xi State/FL
In Honor of Joyce Gardner
 Mary Jane Robling, Xi State/FL
In Memory of Sara Sunderman and
Arabelle Dawson
 Carolyn Garretson, Beta State/NM
In Memory of Norma Hodge
 Imogene Hardon, Mu State/MS
In Honor of Blue Mountain College
 Campus Kappa

Educational Grant

Dr. Mitzy Johnson-Mills, Mu State/MS
In Honor of Mu State Kappas,
2016-17 Mu State President Katie Draper,
2017-18 Mu State President Patti Davis

Mable Caldwell

Convention Post Tour
 Moise Jones, Mu State/MS
In Honor of Gamma Chapters'
Nine New Members
 Loretta Operini, Nu State/CA
In Memory of Nina Spurlock

Retired Educator Grant

Sherry Read, Alpha State/OK
In Memory of Kappa Guy Fred Arron
 Carolyn Garretson, Beta State/NM
In Memory of Kappa Guys
 Wayne Hubbard and Tom Ed Davis

Jean Terrell

Teri Poreda, Alpha State/OK
In Memory of Kappa Sister Doris Shelton
And Betty Craig's Mother, Edith Kolar
 Laurie Konrad, Iota State/NE
In Memory of my Father, Kenneth Ray
And Margaret Cooley
 Imogene Hardon, Mu State/MS
In Honor of Mu State President
Katie Draper and all Mu State
Past State Presidents
 Jean Terrell, Gamma State/KS
In Memory of Gamma's Omega Chapter
 Sallie Kilgore, Phi State/OH
In Memory of my Father P. Dean Kilgore
And my Nephew Aaron J. Kilgore
 Lenora Mahan, Past National President/CO

Past State Presidents

Barbara Wilken, Zeta State/MO
In Honor of Kappas who prayed for me,
Sent cards, and remembered me with
Love during my fight with cancer
 Carolyn Garretson, Beta State/NM
In Memory of Jeannette Hubbard
 Teri Poreda, Alpha State/OK
In Memory of my brother,
 Larry A. Thomas

Capital Improvements

Any Capital Improvement Project

2017 National Memorial Committee
In Honor of Rev. Clay Morgan
 Gamma State/KS
 Mary Lou Hughes, Eta State/LA
In Memory of Mark Garrett Hughes
In Honor of Virginia King, 101 Year Old
 Alpha Charter Member, Eta State
 Charlotte Schneider, Eta State/LA
In Memory of
Marilyn Aaron's Husband Fred,
Sue Hagan's Mother Frances,
Ellen Patterson's Husband Frank
In Honor of
 PNP Anne Baker and Bill,
 PNP Carolyn Dye,
 Nat'l President Melinda Sams and Billy
 Past National Presidents (Reunion)



Thank you!
 Convention Chair
 Kathy Gordon and
 Earlene Davis,
 Rho Chapter, Rho
 State/NC and all
 of the Rho State/
 NC Volunteers for
 a **WONDERFUL**
 Nat'l Convention!

National Philanthropic Project Kemp Foundation for the Treatment of Child Abuse and Neglect March 22 - August 1, 2017

Gamma Chapter, Mu State/MS
 Kappa Chapter, Rho State/NC
 Iota Chapter, Phi State/OH
 Pi Chapter, Rho State/NC
 Sigma Chapter, Theta State/AL
 Iota Chapter, Lambda State/GA
 Delta Chapter, Iota State/NE
 Nu State/CA
 Xi Chapter, Phi State/OH
 Gamma Beta Chapter, Alpha State/OK
 Upsilon Chapter, Mu State/MS
 Nu Chapter, Phi State/OH
 Epsilon Chapter, Iota State/NE
 Alpha Beta Chapter, Alpha State/OK
 Psi Chapter, Rho State/NC
 Mu Chapter, Rho State/NC
 Upsilon Chapter, Xi State/FL
 Theta Chapter, Lambda State/GA
 Delta Chapter, Alpha Alpha State/KY
 Tau Chapter, Xi State/FL
 Epsilon Chapter, Tau State/WY
 Alpha Beta Chapter, Zeta State/MO
In Memory of Nancy Karl

~ ~ ~

THANK YOU! Kappa Store Volunteers

Sue Boswell (MO)
 Nancy Cox (MO)
 Judy & Jerry Craig (NC)
 Patty Flemming (NC)
 Carolyn & Arlon Garretson (NM)
 Margaret Gund (OK)
 Patricia Hopkins (TX)
 Ms. Pete Johnston (SC)
 Jo Klingman (OK)
 Carolyn Mawson (MO)
 Jane Otradovec (MO)
 Kat Rhoads (OK)
 Connie Schobert (IA)
 Carolyn and Ed Taylor (OK)



I would like to say thank you all for the kindness you showed at Convention. I have had a wonderful year as National President of this great organization. I want to especially thank you for all the concern you had for Billy. He is doing well and looking forward to next year. I really appreciated Janice Luce, who stepped up in my place and handled everything so graciously (and at the last minute, too). Again, thanks to all my Kappa friends – both old and new.

~Melinda Sams, Immediate Past National President

2018 National Convention Cruise Norwegian Getaway

~ 7 Night Cruise ~

June 24 - July 1

Laurie Brown, Convention Chair
Jackie Braun, Treasurer
jbraun992@aol.com



For Assistance Contact

Marilyn Bridges: 1-800-678-0389 ~ kappa@galstar.com

Each state, local, and council must file an annual 990-N e-Postcard, via the Internet, with the IRS to maintain the tax-exempt status as a 501 (c) (3) organization. This should be completed by November 15th for the 2016-2017 fiscal year.



National Professional Development Report Chair Annie Davis, Xi State/FL 2016-2017



Opportunities Attended by Members:

A.1106 - Number of In-services Attended

B. 579 - Number of Workshops Attended

Topics Reported; Instructional Strategies, Current Trends in Education, Retired Teachers CPR, Literacy Training, Technology, Social Media, On Line Training, Skype, International Dyslexia Conference, Life Long Learning, AARP, Tax Preparation, Organic and Children's Gardening

Coursework Titles Reported: Science in Public Health, Tutoring Made Fun, Investment Courses, AKC Good Citizen Certification, Health Classes, Mathematics Design Collaborative, Technology Training

C. 938 - Number of Coursework Hours Completed

Professional Development Led by Members: Physical Activities for Senior Citizens, Series of Books, "Words of Wisdom for Education", American Legion Bylaw/Resolutions
D. 680 - Number of Workshops Led

Coursework Reported: Inclusion within a Regular Classroom Including Autistic Students, Accountability Talks, Relational Leadership, Community Engagement, Western Association of Schools & Colleges, First Aide, Notary Republic, Meditation

E. 135 - Number of Coursework Hours Taught

3,438 Grand Total Reported